

**TOTAL GLAZED AREAS: 780 SQ.FT.**  
**TOTAL FLOOR AREA : 360 SQ. FT.**  
**TOTAL VOLUME : 2900 CU. FT.**

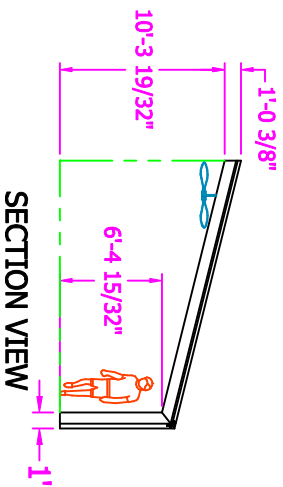

14.5 s.f.	10.5 s.f.	6.5 s.f.	19 s.f.
16 s.f.	16 s.f.	16 s.f.	10 s.f.
10 s.f.	10 s.f.	10 s.f.	10 s.f.

**GABLE GLASS** 138.5 S.F.

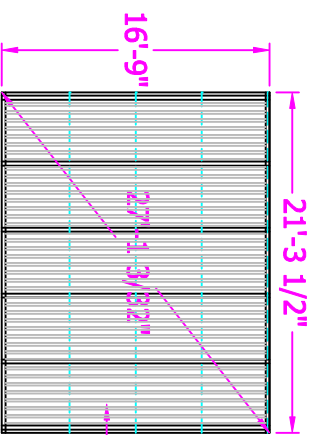

**ROOF PLAN**

25MM OPAL 5-WALL  
 POLYCARBONATE  
 ROOF GLAZING  
 366 S.F.

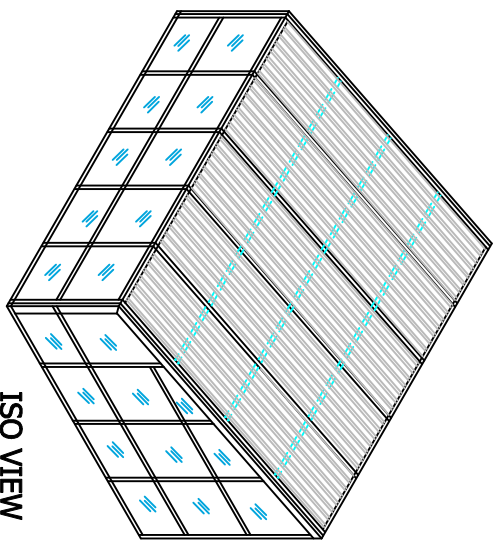

**ISO VIEW**

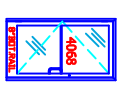

SWING DOOR  
 AVAIL.

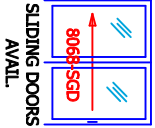

SLIDING DOORS  
 AVAIL.

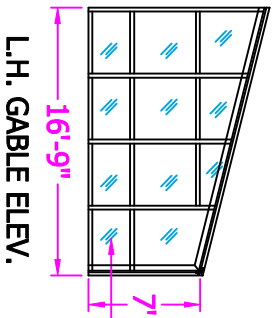

**L.H. GABLE ELEV.**

1" CLEAR INSULATED  
 TEMPERED GLASS  
 (CARDINAL LOW-E 272)

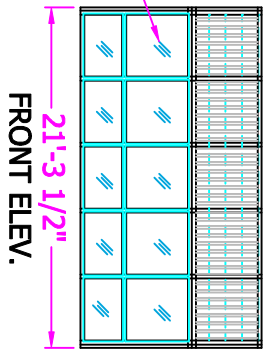

**FRONT ELEV.**

16 s.f.	16 s.f.	16 s.f.	16 s.f.	16 s.f.
10 s.f.	10 s.f.	10 s.f.	10 s.f.	10 s.f.

**FRONTWALL GLASS** 136 S.F.

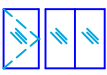

DBL. HUNG WIND. AVAIL.  
 AWNING WIND. AVAIL.

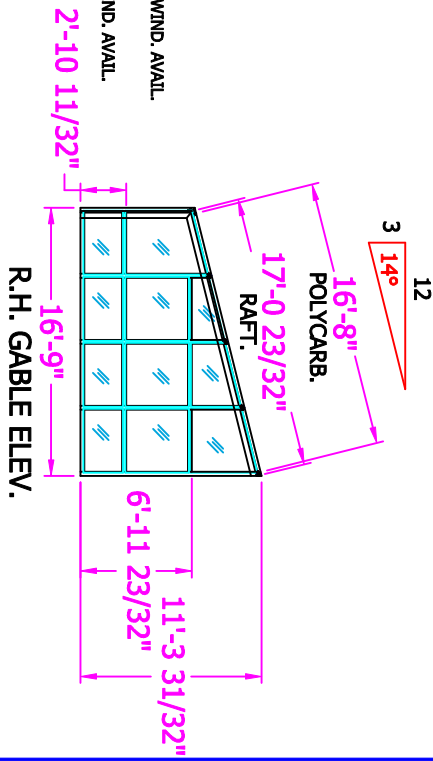

**R.H. GABLE ELEV.**

STD. FRAME COLOR: WHITE DURACRON (BAKED ENAMEL)

<b>LOADS:</b> LIVE - 40 PSF DEAD - 5 PSF WIND - 90 MPH	 68 Blue Heron Dr. Mills River, NC, 28758 PH: 828-284-7208 FAX: 828-284-7208	<small>BY ACCEPTING THIS SEAL, THE ARCHITECT ASSURES THAT THE DRAWING IS THE PROPERTY OF THE ARCHITECT AND IS NOT TO BE REPRODUCED OR TRANSMITTED IN ANY FORM OR BY ANY MEANS WITHOUT THE WRITTEN PERMISSION OF THE ARCHITECT.</small>	DESIGNED BY BILL KATZ	SCALE 1/8"=1'-0"	JOB NAME 16'-9" X 21'-3 1/2" SPA ENCL.
			DRAWN BY KATZ	DATE	DESCRIPTION EXAMPLE
			SHEET 1	DRAWING NO.	17SAACC20