

227 SQ. FT.

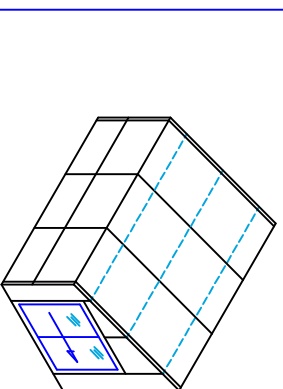

712 S.F.  
GLAZED AREA

350 SQ. FT.

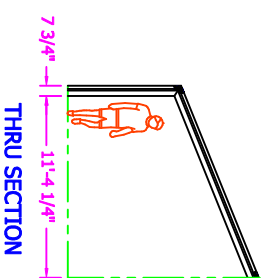
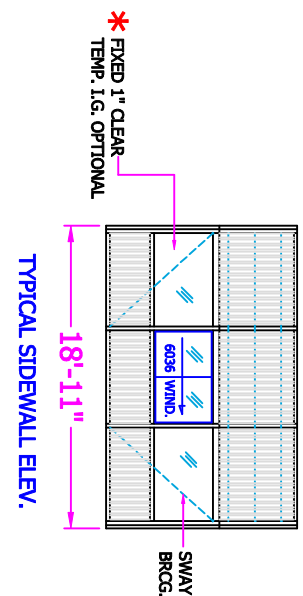
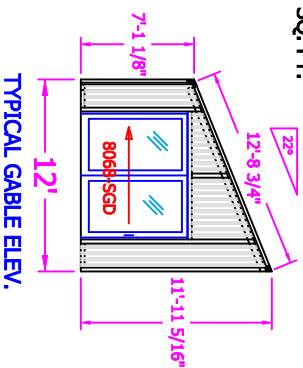
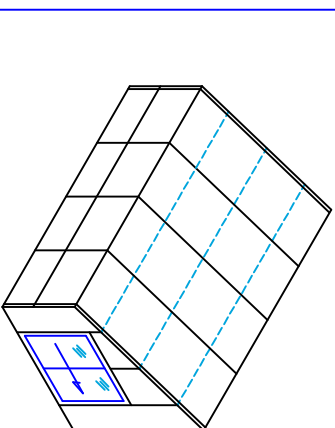
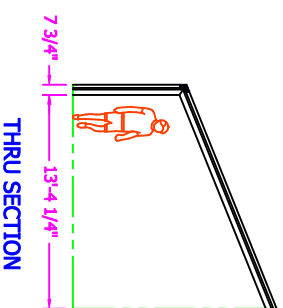
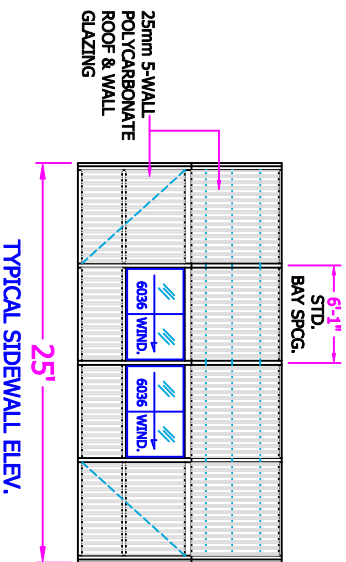
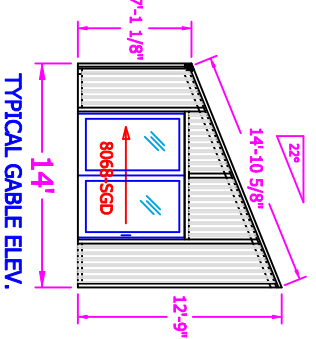

974 S.F.  
GLAZED AREA

497 SQ. FT.

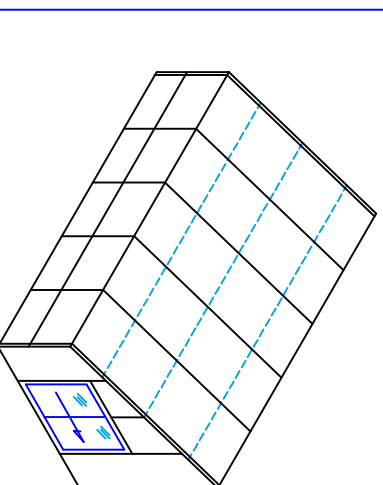
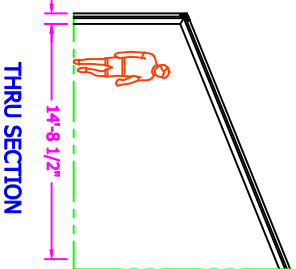
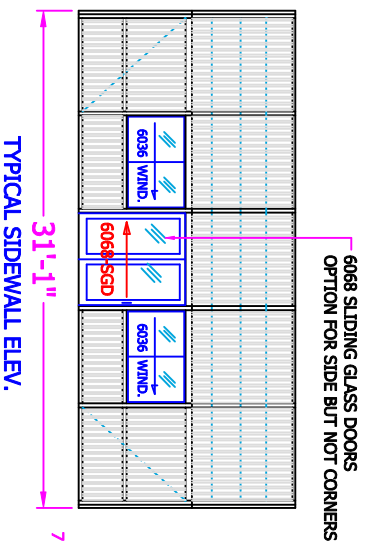
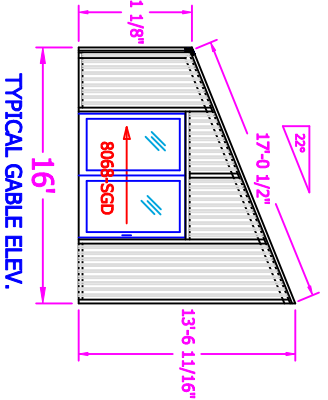

1250 S.F.  
GLAZED AREA

- PRE-GASKETED FRAMING
- BUILT-IN INTERNAL WEAPAGE SYSTEM / AND ELECT. WIRE CHASE
- THERMALLY BROKEN FRAME SYSTEM WITH GLAZING R-VALUE OF 3.5
- NO EXPOSED FASTENERS / STAINLESS STEEL FASTENERS
- STD. FRAME COLOR: WHITE OR BRONZE DURACON (BAKED ENAMEL)

**GLAZING OPTIONS:**  
 ROOF - 25MM (1") BRONZE OR OPAL 5-WALL WALLS - 25MM CLEAR/BRONZE/OPAL 5-WALL  
 \* 1" CLEAR TEMPERED INSUL. GLASS  
**ACCESSORIES - SLIDING DOORS & WINDOWS**

*DESIGN LOADS:*  
 LIVE - 40 PSF  
 DEAD - 5 PSF  
 WIND - 90 MPH

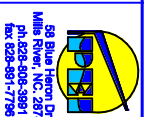

©2020 SPA ENCL. LT. ALL RIGHTS RESERVED. THIS DRAWING IS THE PROPERTY OF SPA ENCL. LT. AND IS TO BE USED ONLY FOR THE PROJECT AND LOCATION SPECIFICALLY IDENTIFIED HEREIN. ANY REUSE OR MODIFICATION WITHOUT THE WRITTEN PERMISSION OF SPA ENCL. LT. IS STRICTLY PROHIBITED.

DATE	DESCRIPTION
SCALE 1/8"=1'-0"	LEARN-TO SPA ENCLOSURES
DRAWN BY: KATIE	JOB NAME
CHECKED BY: [blank]	EXAMPLES
SHEET 1	DRAWING NO. SPAENCL-LT